

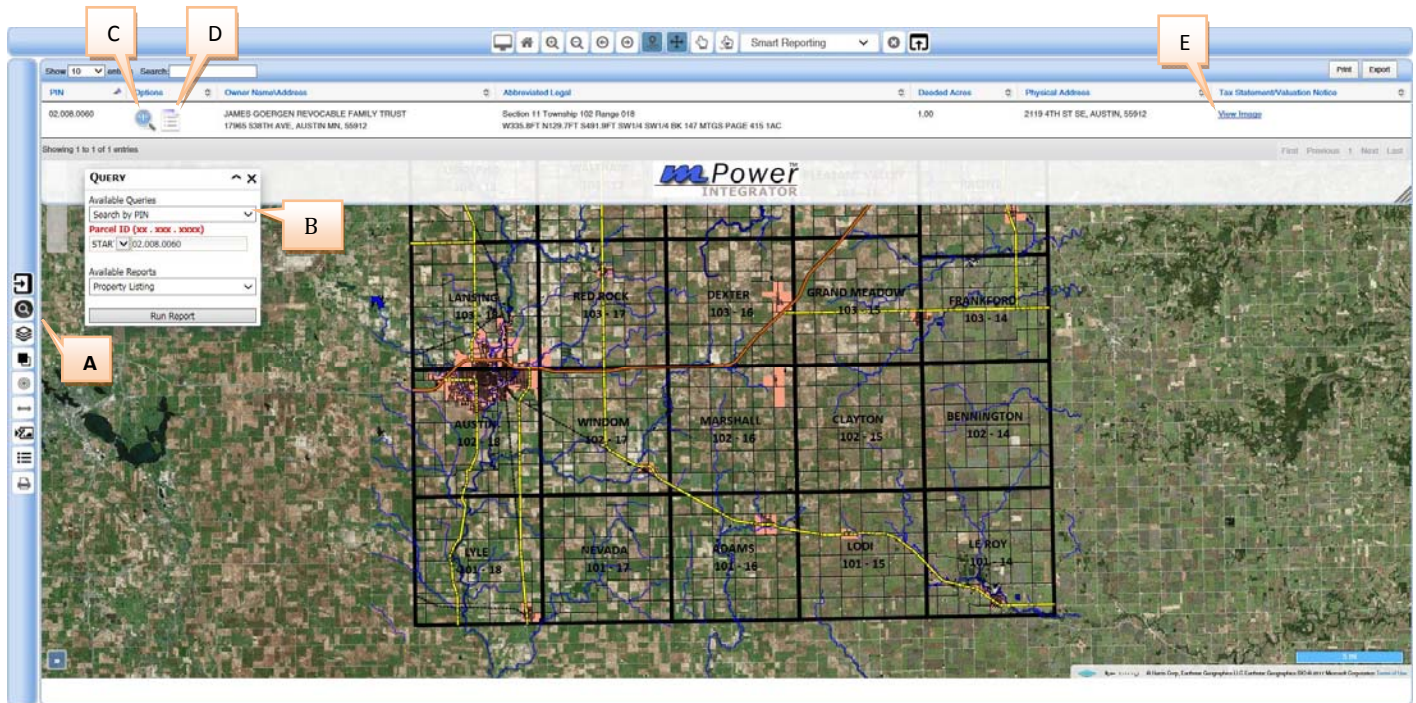



## A quick guide on how to use Mower County's GIS



- Select the link on County's GIS webpage [Public Interactive GIS Map](#) to open the GIS mapping application (which is shown above)
- Select query button "A"  to bring up query dialog box "B".
- From dialog box "B", use the drop down to select what you want to search by (Property ID# "PIN", or physical address), enter your criteria in the next box as shown, make sure that "Property Listing" is shown in the available reports, and click "Run Report".
- Report should be displayed at the top of the map.
  - To view property click  "C".
  - To view a printable property report, which includes delinquent taxes, click  "D".
  - To view current tax statements (when made available) click [View 20xx Tax Statement](#) "E".